

## Background

---

The study day was created as joint activity of the OTH research cluster “Ethics, Technology Assessment and Sustainable Management” (ETN). It aims at promoting interdisciplinary exchange on the opportunities and challenges of digital technologies between the students of **OTH Amberg-Weiden** and **OTH Regensburg**. The **University of West Bohemia Pilsen** also contributes to the study day.

## Organizational note

---

Since 2020, the study day takes place **online**. More information will be provided after registration via e-mail.

Registered students will receive a **certificate of attendance** after the event.

## Registration and contact

---

Please register via e-mail until **November 11th, 2023**. Students from Amberg-Weiden and Pilsen are kindly asked to contact Ms. Völkl, students from Regensburg can contact Ms. Stadlbauer.

OTH Amberg-Weiden  
Laura Völkl, M.Sc.  
Research Assistant  
[l.voelkl@oth-aw.de](mailto:l.voelkl@oth-aw.de)

OTH Regensburg  
Jana Stadlbauer, M.A.  
Research Assistant  
[jana.stadlbauer@oth-regensburg.de](mailto:jana.stadlbauer@oth-regensburg.de)

Registration for the study day is key to receive all relevant information in time. It also facilitates planning and organizing the event and ensures a smooth technical procedure.

## Host

---

The study day is organized by the joint research cluster “**Ethics, Technology Assessment and Sustainable Management**” (Ethik, Technologiefolgenforschung und Nachhaltige Unternehmensführung, ETN) of OTH Regensburg and OTH Amberg-Weiden. The ETN cluster is based on the cooperation of the **Institute for Sustainability and Ethics (INE)** at OTH Amberg-Weiden and the **Institute for Social Sciences and Technology Assessment (IST)** at OTH Regensburg.



## Provider

---

The study day is performed on OTH Regensburg’s web conferencing system **Zoom**.

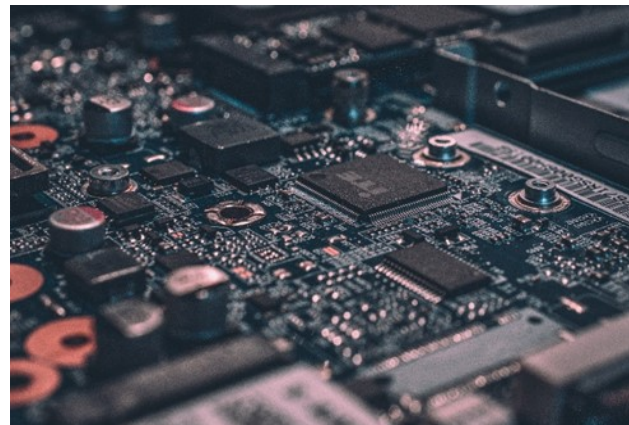

© Photo by Alexandre Debieve on Unsplash

Title picture: © Photo by Massimo Botturi on Unsplash



OSTBAYERISCHE  
TECHNISCHE HOCHSCHULE  
REGENSBURG



# ETN Study Day

## Interdisciplinary perspectives on AI and Big Data

### November 24th, 2023

#### online



## Invitation

---

Dear students,

The joint research cluster "Ethics, Technology Assessment and Sustainable Management" (ETN) of OTH Regensburg and OTH Amberg-Weiden invites you to its annual study day. This year, the event is truly interdisciplinary and international, under the topic of:

### Interdisciplinary Perspectives on AI and Big Data

When: Friday, **November 24th, 2023**

Where: **Online** (Zoom), live conference with interactive, parallel break-out sessions

Language: **English**

Artificial Intelligence has made its way into the discussions in nearly all parts of modern society. The study day provides an introduction into the topic and examines it from different perspectives. In particular, philosophical, ethical and social aspects are taken into consideration.

We are looking forward to the study day with insightful key note speeches, lively participation and interactive group work sessions. It is your chance to discuss and share your thoughts and ideas.



Prof. Dr. Christiane Hellbach  
Vice President of OTH AW



Prof. Dr. Sonja Haug  
Chairwoman of ETN

## Program

---

**Chair:** Prof. Dr. Sonja Haug

**9.30 am - 9.45 am**

**Welcome**

**Prof. Dr. Christiane Hellbach**

Vice President of OTH Amberg-Weiden,  
Deputy Chairwoman of the ETN cluster

**Prof. Dr. Sonja Haug**

Chairwoman of the ETN cluster

**9.45 am - 10.00 am**

**ChatGPT and AI (more A than I)**

Prof. Dr. Johannes Schildgen, OTH Regensburg

**10.00 am - 10.15 am**

**Does ChatGPT understand the meaning  
of our words?**

Mgr. Radek Schuster, Ph.D., UWB Pilsen

**10.15 am - 10.30 am**

**Social Risks of AI**

Prof Dr. Lisa Ranisch, OTH Amberg-Weiden

**10.30 am - 10.40 am**

**Break**

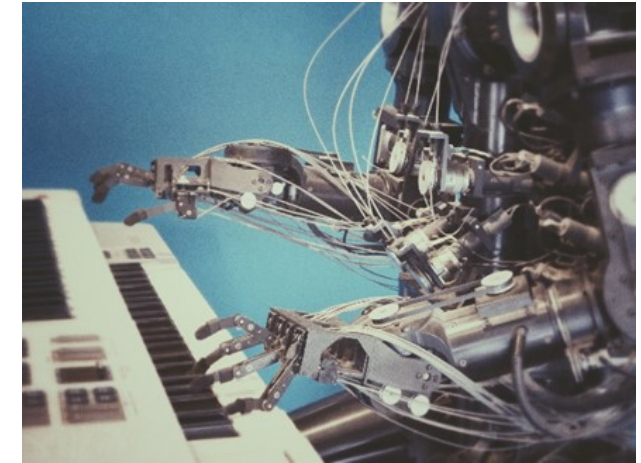

© Photo by Possessed Photography on Unsplash

**10.40 am - 11.30 am**

**Break-out sessions**

Interactive group work (virtually)

**11.30 am - 12.00 am**

**Presentation of the results  
of the group work**

**12.00 am - 12.15 am**

**Q&A session**

**12.15 am - 12.30 am**

**Closing**

Prof. Dr. Sonja Haug